

PROPOSED BUILDING IN S.No, 540/6 PLOT No, 4 AT THIRUMULLAI VOYAL, SENTHIL NAGAR,  
 SENGUTTUVAN STREET. UNDER AVADI TOWN-SHIP,  
 SAIDAPET Tk FOR SHRI P, CH, VENKATA RAO.

PLINTH AREA : 63,91 SQ METER ( 706 SQ FEET )

SCALE 1:100 (1"=8') PLOT AREA. 244,8 SQ METER (2632 SQ FEET)

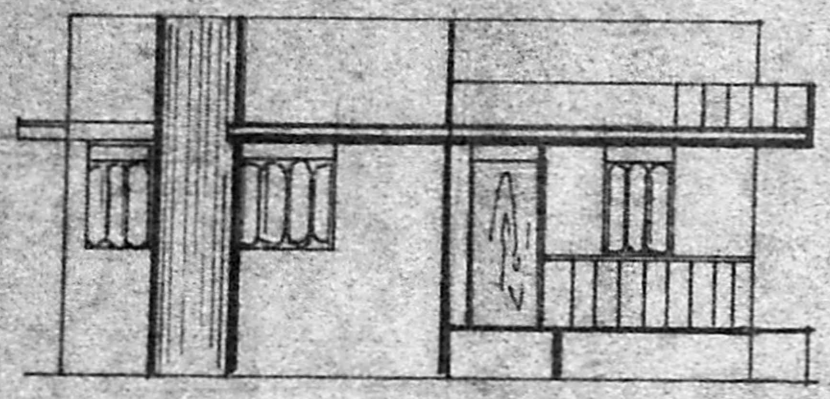

ELEVATION

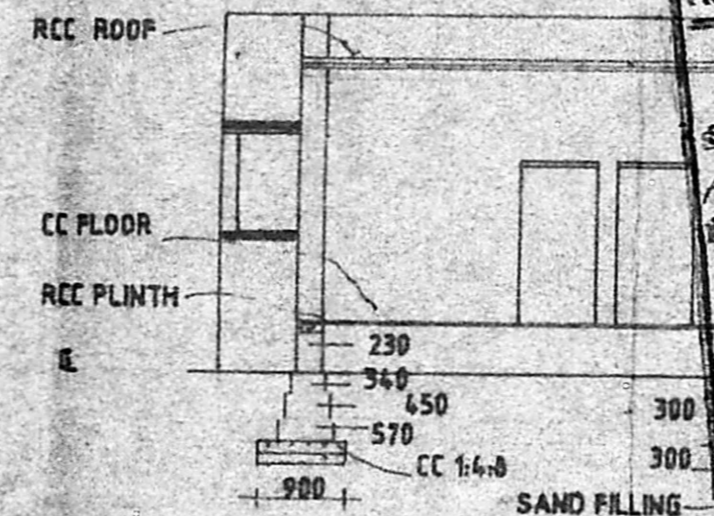

SEC ON "XX"

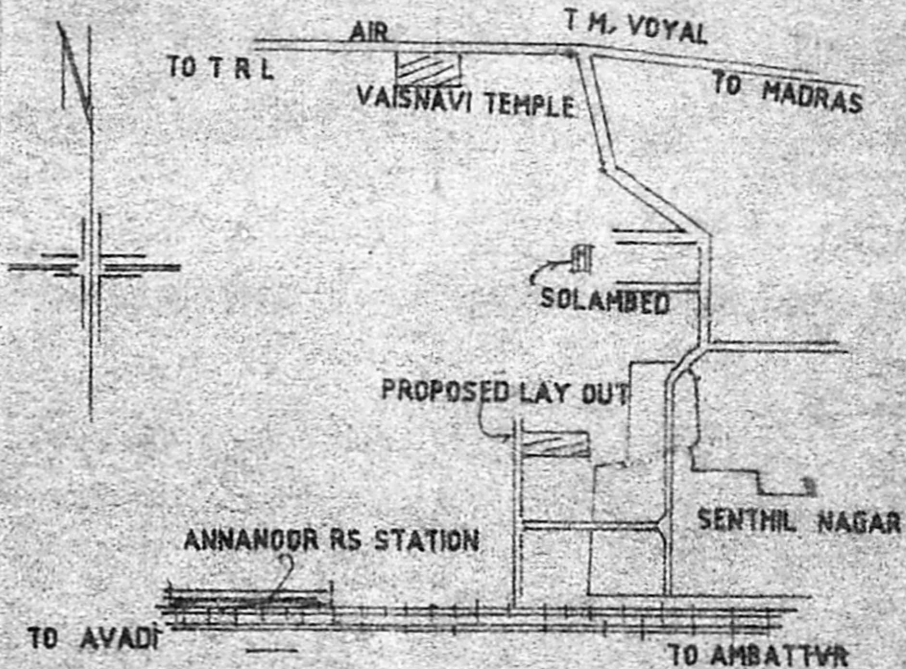
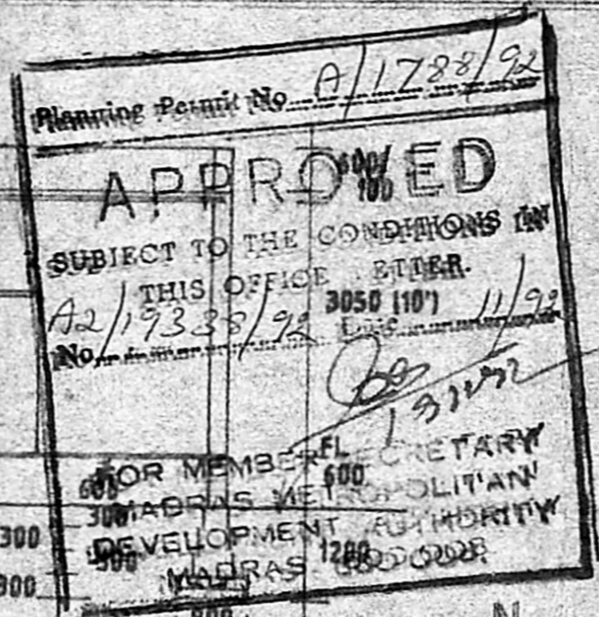

KEY PLAN FOR PROPOSED LAY OUT  
 IN S.No 540/6 IN THIRUMULLAI VOYAL.

LEGEND

- FOUNDATION:- IN CC 1:4:8 USING 40mm SIZE HBS JELLY
- BRICK WORK — IN. CM 1.5 ALL WORKS
- PLASTERING — IN CM 1.5 12,mm Tk,
- CEILING IN — CM 1:3, 20,mmTk,
- FLOORING — CC FLOOR AND TOP FINISHED WITH CM 1:3,20mm,
- ROOF — RCC 1:2:4 USING 20 MM SIZE HBS JELLY TOP FINISHED WITH WEATHERING COURSE
- JOINERY FIRST CLASS SEASONED TEAK WOOD
- WHITE, COLOUR WASH IN AND OUT SIDE THE BUILDING

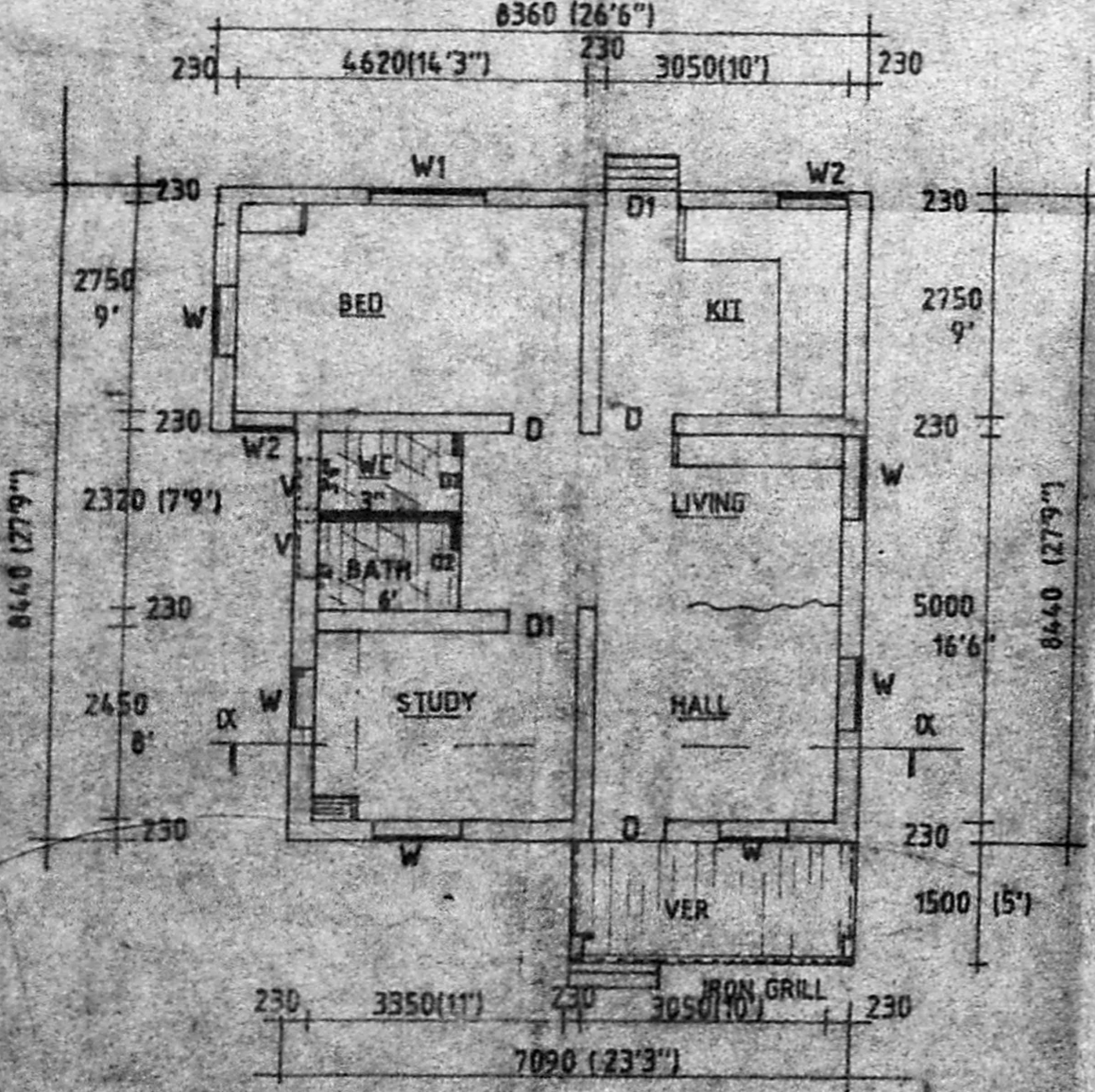

PLAN

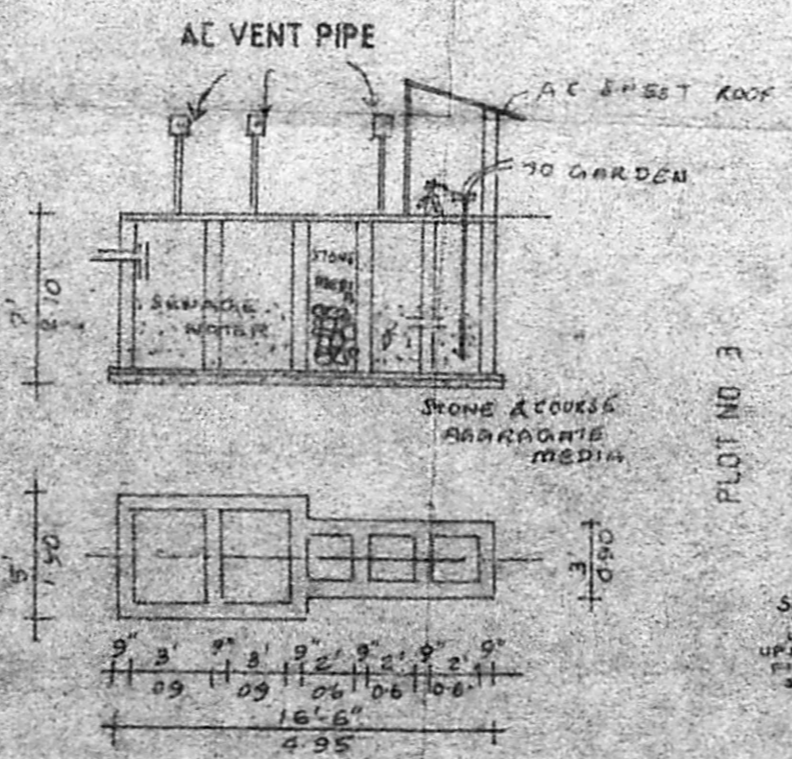

PLAN & SECTION OF  
 SEPTIC TANK WITH UPFLOW  
 FILTER SYSTEM.

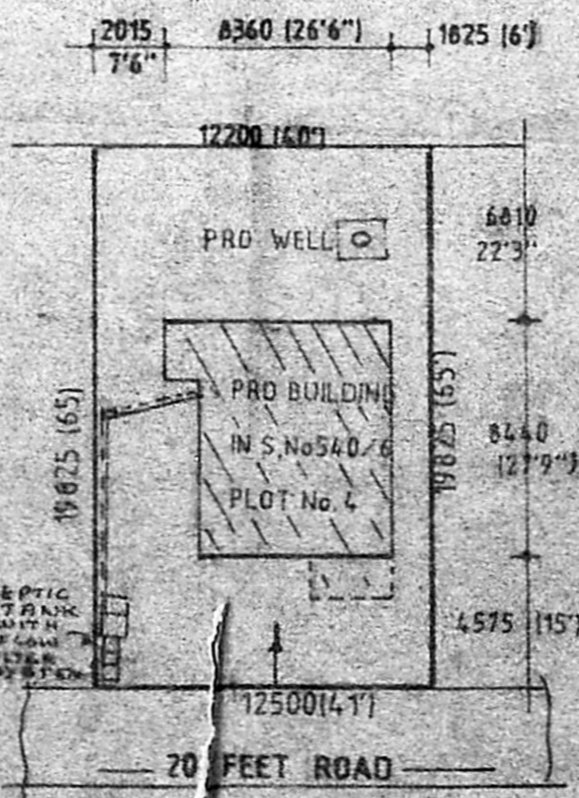

SITE PLAN  
 SCALE 1:300

JOINERY

|    |            |             |
|----|------------|-------------|
| D  | DOOR FLUSH | 1000 X 2100 |
| D1 | do         | 900 X 2100  |
| D2 | do         | 600 X 1800  |
| W  | WINDOW     | do          |
| W1 | do         | 1200 X 1200 |
| W2 | do         | 750 X 900   |
| V  | VENTILATOR | 600 X 750   |

*Shri P. Ch. Venkata Rao*  
 OWNER

*B. Bala Krishnamurthy*  
 B. BALAKRISHNAMURTHY D.C.E (S.A)  
 Licensed Surveyor  
 Avadi Surveyor  
 30, N. M. Road, (Opp to I.O.B)  
 AVADI, MADRAS-64